

# General Site Plan 'A'



### Legend

- Admin: Provincial Parks
- Survey Parcels
- Primary
- Indian Reserves Primary
- Mineral Claim
- Timber Licence
- Subdivision
- Indian Reserves Subdivision
- Right of Way
- Unknown

**Transportation - Points (TRIM)**

- Helipad

**Transportation - Lines (TRIM)**

- Airfield
- Airport
- Airstrip
- Airport.Abandoned
- Ferry Route
- Road (Gravel Undivided) - 1 Lane
- Road (Gravel Undivided) - 2 Lanes
- Road (Gravel Undivided) - U/C - 1 Lane
- Road (Gravel Undivided) - U/C - 2 Lanes
- Road (Paved Divided) - Not Elevated - 1 Lane Each Way
- Road (Paved Divided) - Not Elevated - 2 Lanes Each Way
- Road (Paved Divided) - U/C - Not Elevated - 2 Lanes Each Way
- Road (Paved Undivided) - Not Elevated - 1 Lane
- Road (Paved Undivided) - Not Elevated - 2 Lanes
- Road (Paved Undivided) - Not Elevated - 4 Lanes
- Road (Paved Undivided) - U/C - Not Elevated - 4 Lanes
- Road (Unimproved)

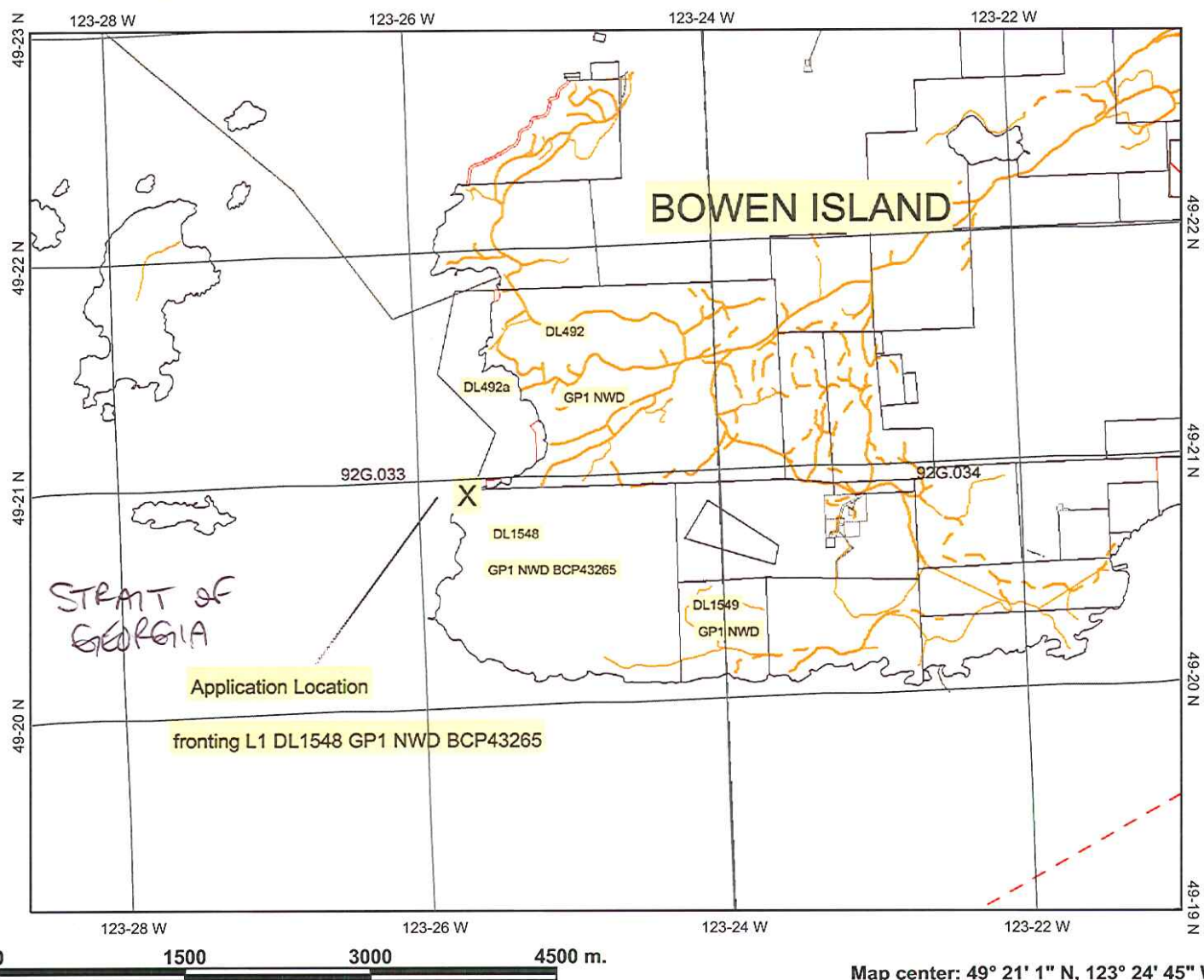

STRAIT OF GEORGIA

Application Location  
fronting L1 DL1548 GP1 NWD BCP43265

This map is a user generated static output from an Internet mapping site and is for general reference only. Data layers that appear on this map may or may not be accurate, current, or otherwise reliable. THIS MAP IS NOT TO BE USED FOR NAVIGATION.

5



LEGEND	
	Section Line
	Legal Boundaries
	Waterlot Boundary
	Proposed Dock and Breakwaters
	Covenant & Setback Boundaries
	Proposed Mooring Buoy

0.79ha

7,873 sq.m

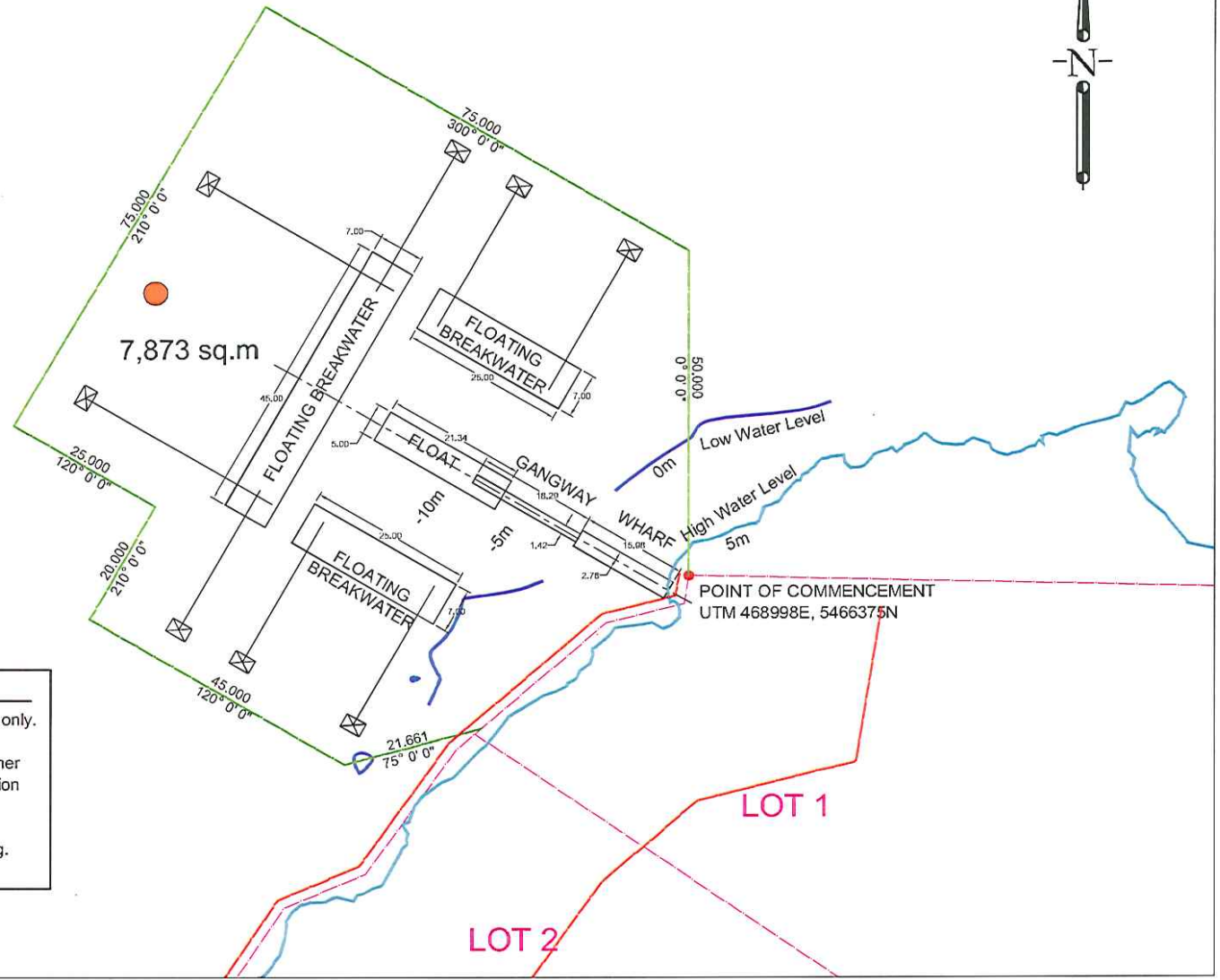

**NOTES**

- This drawing is for water lot application purpose only. Concept only; not for construction.
- This drawing cannot be used for any purpose other than water lot application without written permission from Integrated Planning and Consulting Ltd.
- Partial conceptual mooring system shown.
- Floats for summer use only for loading/unloading.
- Mooring buoy intended for summer moorage.



REV	DESCRIPTION	DATE	DRWN	APPV
0	WATERLOT APPLICATION	13/03/13	JEA	TA

REFERENCES	AUTHOR	DATE

**AUTHOR**

**IP Consulting**  
**INTEGRATED PLANNING**  
 2933 Panorama Drive  
 North Vancouver, B.C. V7G 2A4  
 Tel: 604 788 7789

**CLIENT**

**Zongshen (Canada) Environtech Ltd**  
 1500-885 West Georgia Street,  
 Vancouver, BC V6C 3E8  
 Tel: 604-687-7908

TITLE		
PRIVATE MOORAGE APPLICATION, LOT 1 SITE PLAN C1 DISTRICT LOT 1548, GROUP 1, NEW WESTMINSTER DISTRICT PLAN 43265 BOWEN ISLAND, BRITISH COLUMBIA		
SIZE	DWG NO.	REV
8.5 x 11	1000-46	0
SCALE	DATE	SHEET
1:1000	Jan 24, 2013	1 of 1

20